

**FOR MORE INFORMATION
CONTACT YOUR LOCAL ELECTRIC UTILITY**

Wyrulec Company
Box 359
Lingle, WY 82223
877-WYRULEC
www.wyrulec.com

**YOUTH ENERGY LEADERSHIP CAMP
APPLICATION FORM**

Name _____

Age _____ Current Grade _____

Address _____

Phone number (____) _____

City _____ State _____

Name of parents _____

Name of your sponsoring rural electric system

**NEBRASKA RURAL ELECTRIC
YOUTH ENERGY
LEADERSHIP CAMP**

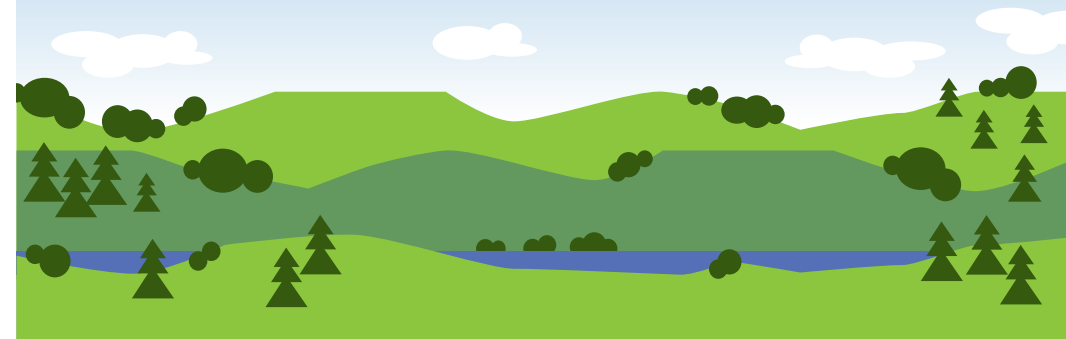

July 22 - 26, 2024

High school students, grades 9 - 11
Camp Comeca, Cozad, Neb.



If you are interested in applying for this all-expense paid camp, complete the application form and return it to your local electric system.

WIN A FREE TRIP TO WASHINGTON, D.C.

Three campers will be selected to serve as Nebraska's Ambassadors to the National Rural Electric Cooperative Association's Rural Electric Youth Tour in 2024.

APPLY TODAY!

To be eligible for this year's camp you must:

- currently be in the 9th, 10th, or 11th grade
- be sponsored by a Nebraska Rural Electric Association member-system
- complete the application form and return it to your local electric system.

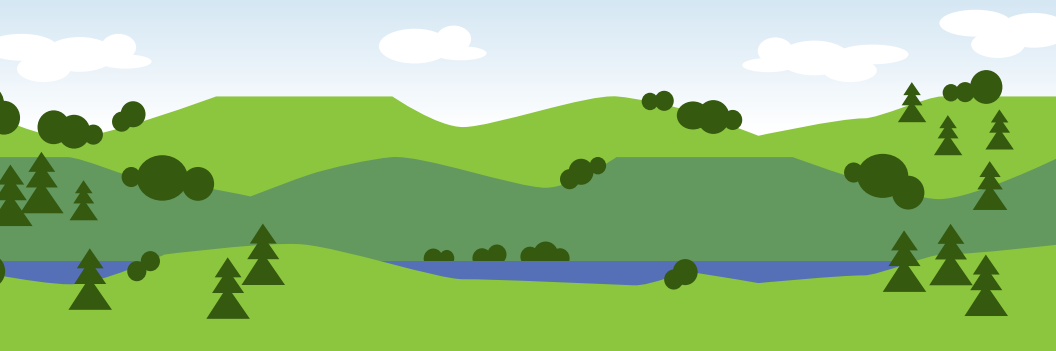

NO, IT'S NOT JUST ANOTHER CAMP

I bet right now you are thinking that this is the zillionth camp flyer you have seen and that this camp is just like all the rest. It costs a bunch, you won't know anyone there, it's going to be awkward, and you won't get anything out of going, except maybe a sunburn.

THINK AGAIN!

It's free, you are going to make life-long friends, and learn about the electric industry through interesting workshops, fascinating demonstrations and presentations by regional experts addressing the many issues affecting the rural electric program. There's also swimming, sports, a banquet and a dance. A tour to the Gerald Gentleman Power Station and the Kingsley Hydro-Electric Power Plant provide for a first-hand look at the process of generating electricity.

So don't delay...apply today!

WHY SHOULD I ATTEND?

Now that you know this isn't just another camp, you may be asking yourself, "should I go?"

- You should if you have:
- Leadership potential
 - An awesome personality
 - A strong academic record
 - An interest in meeting new people

